

LAND SURVEYING • SUBDIVIDING • LAND PLANNING

LAKE GENEVA, WISCONSIN 53147

414 2411 36597

NOTE: THIS IS A LOT LINE ADJUSTMENT
BETWEEN UNIT 13 AND UNIT 14.

NOTE: BEARINGS ARE ASSUMED AS SHOWN
ON RECORDED CONDOMINIUM.

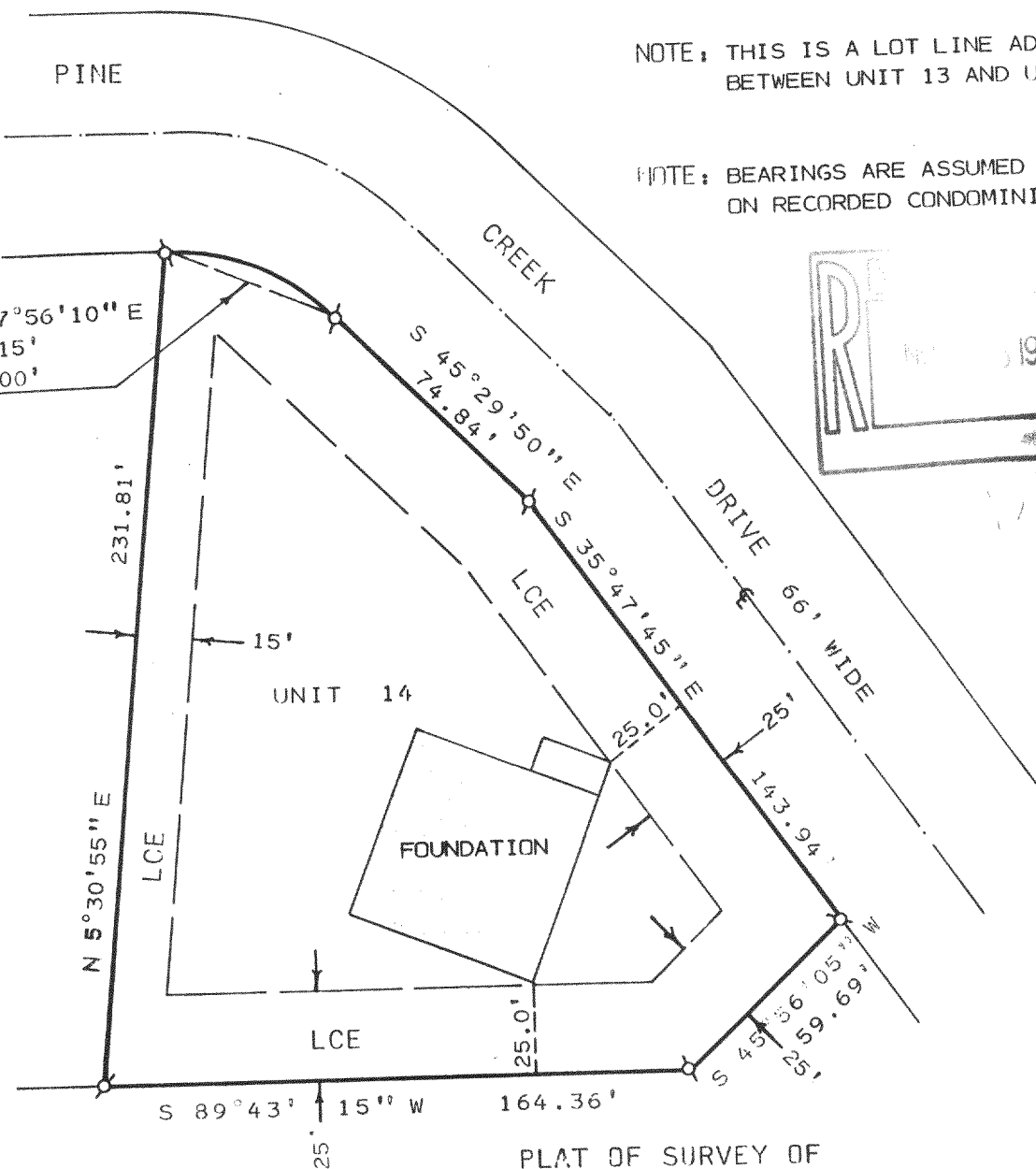
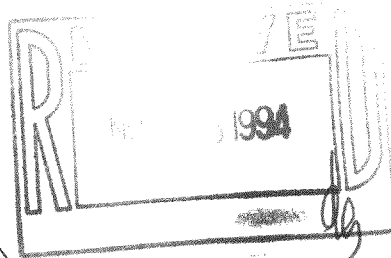
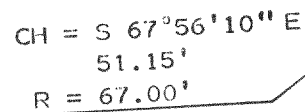

ORDERED BY: CASSOWARY BUILDERS
114 WOODY WAY
OAKWOOD HILLS, IL.
60013

UNIT 14, PHASE 1 OF ROLLING GREEN
COUNTRY ESTATES, A CONDOMINIUM LOCATED
IN SECTION 18, T3N, R17E, TOWN OF
LAFAYETTE, WALWORTH COUNTY, WISCONSIN.

ϕ - IRON PIPE FOUND
 O - IRON PIPE SET
 LCE - LIMITED COMMON ELEMENT

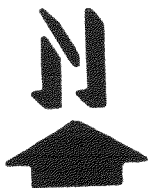

SCALE: 1" = 50'

I, HAROLD H. KOLB, DO HEREBY CERTIFY THAT I HAVE SURVEYED THE PROPERTY HEREON DESCRIBED ACCORDING TO THE OFFICIAL RECORDS AND THAT THE PLAT HEREON IS A CORRECT REPRESENTATION OF THE LOT LINES TO THE BEST OF MY KNOWLEDGE AND BELIEF.
SURVEY NOT VALID UNLESS SURVEYOR'S SIGNATURE IS IN RED.

HAROLD H. KOLB

WISCONSIN REGISTERED LAND SURVEYOR, S-137

DATE DECEMBER 21, 1993

REVISÉD

REVISÉD

3-17-LF-18-4A

KRC-14

317-336